

ADDITION AND RENOVATIONS AT
134 BURGESS AVENUE
TROY, NEW YORK

BOA
BOVENY ARCHITECT P.C.
13 HENRIETTA LANE
UNYANVILLE, NY 12188
(518) 783-4294 (FAX) 783-4295

NO	REVISION	DATE	BY

DATE	1-5-04
SCALE	1/4" = 1'-0"
DWG. NO.	CAB
CAD. WCR	
CHECKED BY	

C1
DWG 1 OF 1

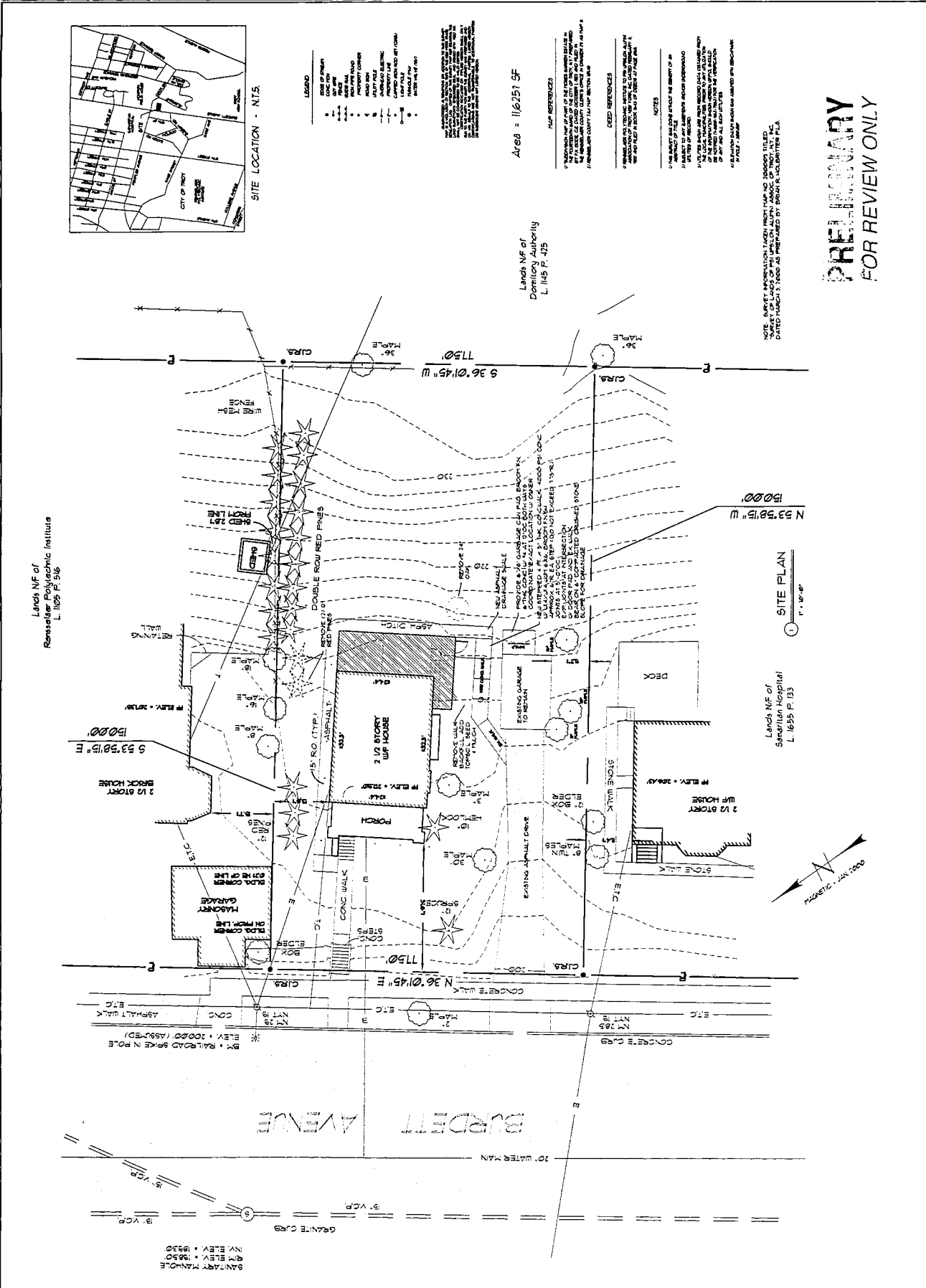

PRELIMINARY
FOR REVIEW ONLY

NOTE: SHEET INFORMATION TAKEN FROM THE 2003005 FILED
MAPS OF THE LANDS OF THE DONATION AUTHORITY OF TROY, NY, N.Y.
DATE: 1/15/04. THESE MAPS ARE AVAILABLE AT THE TROY, NY, N.Y. OFFICE.

Area = 116251 SF

Lands NF of
Donation Authority
L. 1148 P. 425

Lands NF of
Rensselaer Polytechnic Institute
L. 11625 P. 516

Lands NF of
Saratoga Hospital
L. 11625 P. 513

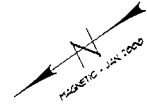

- LEGEND
- 1. EXISTING ASPHALT
- 2. EXISTING CONCRETE
- 3. EXISTING GRAVEL
- 4. EXISTING SAND
- 5. EXISTING GRADE
- 6. EXISTING CURB
- 7. EXISTING EASEMENT
- 8. EXISTING UTILITY
- 9. EXISTING TREE
- 10. EXISTING SHrub
- 11. EXISTING FENCE
- 12. EXISTING WALL
- 13. EXISTING DRIVE
- 14. EXISTING PORCH
- 15. EXISTING DECK
- 16. EXISTING STONE WALK
- 17. EXISTING STONE WALL
- 18. EXISTING BRICK WALL
- 19. EXISTING CONCRETE WALK
- 20. EXISTING ASPHALT WALK
- 21. EXISTING GRAVEL DRIVE
- 22. EXISTING SAND DRIVE
- 23. EXISTING GRADE DRIVE
- 24. EXISTING CURB DRIVE
- 25. EXISTING EASEMENT DRIVE
- 26. EXISTING UTILITY DRIVE
- 27. EXISTING TREE DRIVE
- 28. EXISTING Shrub DRIVE
- 29. EXISTING FENCE DRIVE
- 30. EXISTING WALL DRIVE
- 31. EXISTING DRIVE DRIVE
- 32. EXISTING PORCH DRIVE
- 33. EXISTING DECK DRIVE
- 34. EXISTING STONE WALK DRIVE
- 35. EXISTING STONE WALL DRIVE
- 36. EXISTING BRICK WALL DRIVE
- 37. EXISTING CONCRETE WALK DRIVE
- 38. EXISTING ASPHALT WALK DRIVE
- 39. EXISTING GRAVEL DRIVE DRIVE
- 40. EXISTING SAND DRIVE DRIVE
- 41. EXISTING GRADE DRIVE DRIVE
- 42. EXISTING CURB DRIVE DRIVE
- 43. EXISTING EASEMENT DRIVE DRIVE
- 44. EXISTING UTILITY DRIVE DRIVE
- 45. EXISTING TREE DRIVE DRIVE
- 46. EXISTING Shrub DRIVE DRIVE
- 47. EXISTING FENCE DRIVE DRIVE
- 48. EXISTING WALL DRIVE DRIVE
- 49. EXISTING DRIVE DRIVE DRIVE
- 50. EXISTING PORCH DRIVE DRIVE
- 51. EXISTING DECK DRIVE DRIVE
- 52. EXISTING STONE WALK DRIVE DRIVE
- 53. EXISTING STONE WALL DRIVE DRIVE
- 54. EXISTING BRICK WALL DRIVE DRIVE
- 55. EXISTING CONCRETE WALK DRIVE DRIVE
- 56. EXISTING ASPHALT WALK DRIVE DRIVE
- 57. EXISTING GRAVEL DRIVE DRIVE DRIVE
- 58. EXISTING SAND DRIVE DRIVE DRIVE
- 59. EXISTING GRADE DRIVE DRIVE DRIVE
- 60. EXISTING CURB DRIVE DRIVE DRIVE
- 61. EXISTING EASEMENT DRIVE DRIVE DRIVE
- 62. EXISTING UTILITY DRIVE DRIVE DRIVE
- 63. EXISTING TREE DRIVE DRIVE DRIVE
- 64. EXISTING Shrub DRIVE DRIVE DRIVE
- 65. EXISTING FENCE DRIVE DRIVE DRIVE
- 66. EXISTING WALL DRIVE DRIVE DRIVE
- 67. EXISTING DRIVE DRIVE DRIVE DRIVE
- 68. EXISTING PORCH DRIVE DRIVE DRIVE
- 69. EXISTING DECK DRIVE DRIVE DRIVE
- 70. EXISTING STONE WALK DRIVE DRIVE DRIVE
- 71. EXISTING STONE WALL DRIVE DRIVE DRIVE
- 72. EXISTING BRICK WALL DRIVE DRIVE DRIVE
- 73. EXISTING CONCRETE WALK DRIVE DRIVE DRIVE
- 74. EXISTING ASPHALT WALK DRIVE DRIVE DRIVE
- 75. EXISTING GRAVEL DRIVE DRIVE DRIVE DRIVE
- 76. EXISTING SAND DRIVE DRIVE DRIVE DRIVE
- 77. EXISTING GRADE DRIVE DRIVE DRIVE DRIVE
- 78. EXISTING CURB DRIVE DRIVE DRIVE DRIVE
- 79. EXISTING EASEMENT DRIVE DRIVE DRIVE DRIVE
- 80. EXISTING UTILITY DRIVE DRIVE DRIVE DRIVE
- 81. EXISTING TREE DRIVE DRIVE DRIVE DRIVE
- 82. EXISTING Shrub DRIVE DRIVE DRIVE DRIVE
- 83. EXISTING FENCE DRIVE DRIVE DRIVE DRIVE
- 84. EXISTING WALL DRIVE DRIVE DRIVE DRIVE
- 85. EXISTING DRIVE DRIVE DRIVE DRIVE DRIVE
- 86. EXISTING PORCH DRIVE DRIVE DRIVE DRIVE
- 87. EXISTING DECK DRIVE DRIVE DRIVE DRIVE
- 88. EXISTING STONE WALK DRIVE DRIVE DRIVE DRIVE
- 89. EXISTING STONE WALL DRIVE DRIVE DRIVE DRIVE
- 90. EXISTING BRICK WALL DRIVE DRIVE DRIVE DRIVE
- 91. EXISTING CONCRETE WALK DRIVE DRIVE DRIVE DRIVE
- 92. EXISTING ASPHALT WALK DRIVE DRIVE DRIVE DRIVE
- 93. EXISTING GRAVEL DRIVE DRIVE DRIVE DRIVE DRIVE
- 94. EXISTING SAND DRIVE DRIVE DRIVE DRIVE DRIVE
- 95. EXISTING GRADE DRIVE DRIVE DRIVE DRIVE DRIVE
- 96. EXISTING CURB DRIVE DRIVE DRIVE DRIVE DRIVE
- 97. EXISTING EASEMENT DRIVE DRIVE DRIVE DRIVE DRIVE
- 98. EXISTING UTILITY DRIVE DRIVE DRIVE DRIVE DRIVE
- 99. EXISTING TREE DRIVE DRIVE DRIVE DRIVE DRIVE
- 100. EXISTING Shrub DRIVE DRIVE DRIVE DRIVE DRIVE

SITE LOCATION - N.T.S.

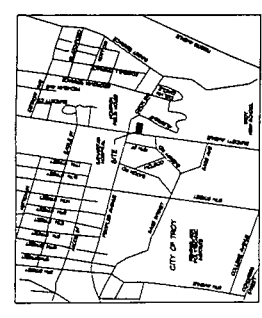

SANITARY MANHOLE
Q=M ELEV. + 98.50
N=M ELEV. + 99.50
B.V.C.P.
5" V.C.P.
CONCRETE CURB
3" V.C.P.
8" V.C.P.

CONCRETE CURB
N.T. 19
ELEV. + 100.00 (ASSUMED)
B.V. - RAILROAD SPIKE IN POLE
ELEV. + 100.00 (ASSUMED)
ASPHALT WALK
CONC.
ETC.

2 1/2 STORY BRICK HOUSE
5 53' 50" 15" E

9 36' 01" 45" W
17 50'

N 53' 50" 15" W
150' 00"

SITE PLAN
1" = 10' 0"

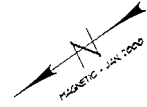

EXISTING FLOOR PLANS
 ADDITION AND RENOVATIONS AT
 754 BURGESS AVENUE
 TROY, NEW YORK

BOVA
 ARCHITECT P.C.
 CHRISTOPHER A. BOVENZI
 121 HENRIETTA LANE
 UPTON, NY 12586
 (518) 783-4394 (FAX) 783-4395

NO.	REVISION	DATE	BY

DATE	1-9-04
SCALE	1/4" = 1'-0"
DWG. BY	
CAS. DCR	
CHECKED BY	

A1

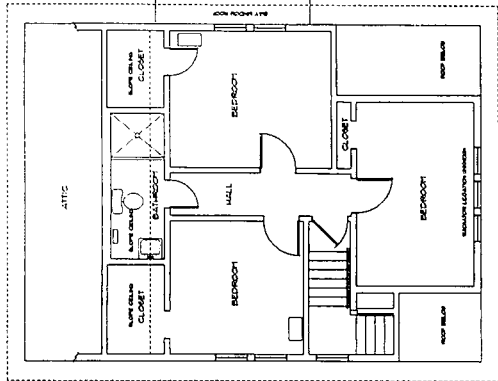

PRELIMINARY
 FOR REVIEW ONLY

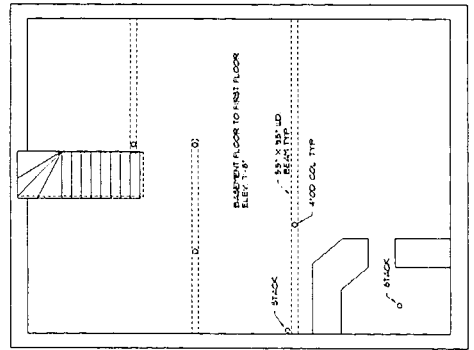
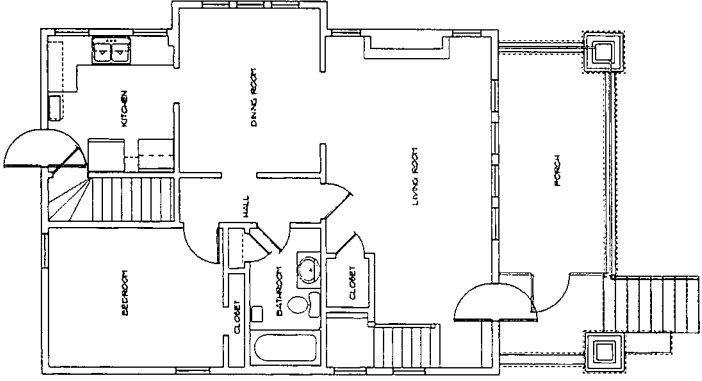

EXISTING BASEMENT PLAN
 SCALE: 1/4" = 1'-0"

ADDITION AND RENOVATION AT
126 BRACKET AVENUE
BROOKLYN QUEENS NY 11216
TRAY, NEW YORK

BAVA
ARCHITECT, P.C.
21 HENRIETTA LANE
UNANTSKILL, NY 11988
(516) 283-4794 (FAX) 283-4795

NO	REVISION	DATE	BY

DATE	SCALE	BY	CAD USER	CHECKED BY

PRELIMINARY
FOR REVIEW ONLY

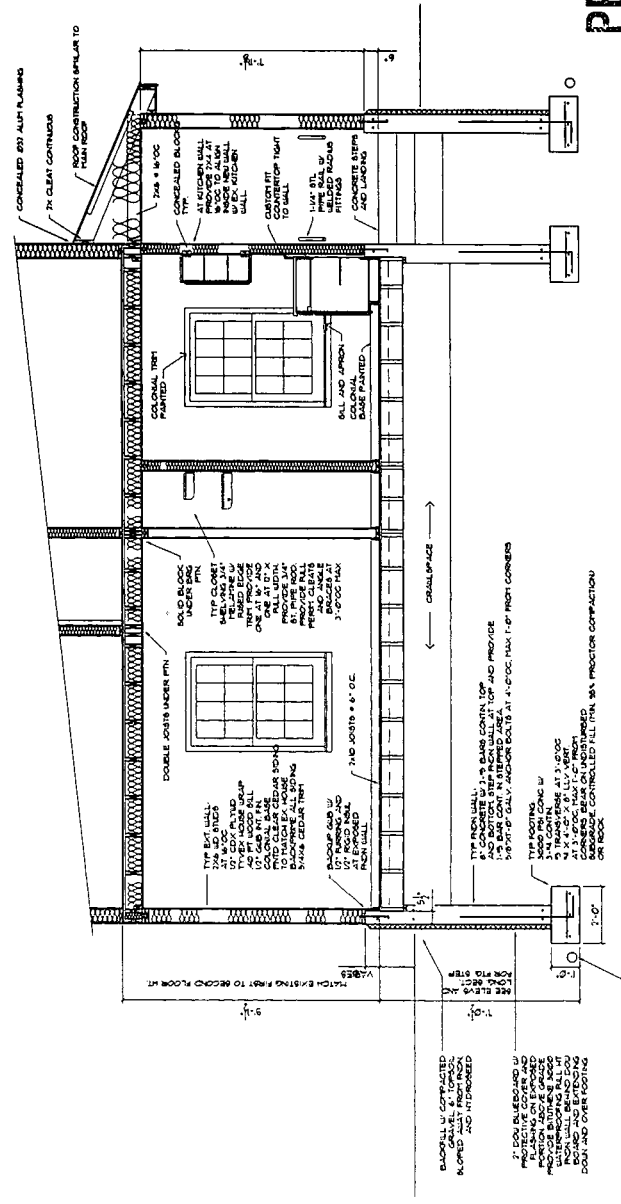

SECTION
SCALE: 1/2" = 1'-0"

- 1. ALL EXISTING FOUNDATIONS TO REMAIN UNLESS NOTED OTHERWISE.
- 2. DOOR SCHEDULED IN PROJECT MANUAL TO BE INSTALLED WITH PROTECTIVE COATING AND FINISHES TO BE DETERMINED BY ARCHITECT.
- 3. ALL INTERIORS TO BE FINISHED TO MATCH EXISTING FINISHES TO RECORD FLOOR FINISH.
- 4. 1/2" X 2" X 2" PLASTIC FLASHING TO BE INSTALLED OVER ALL ROOF PENETRATIONS TO EXISTING HOUSE TO PREVENT WATER INTRUSION.
- 5. 2" X 4" STUDS TO BE INSTALLED AT 16" O.C. TO SUPPORT ROOF SHEATHING.
- 6. 2" X 6" RAFTERS TO BE INSTALLED AT 16" O.C. TO SUPPORT ROOF SHEATHING.
- 7. 2" X 8" CLEAR CONTRIDOR TO BE INSTALLED AT 16" O.C. TO SUPPORT ROOF SHEATHING.
- 8. 2" X 6" SOLID BLOCK TO BE INSTALLED AT 16" O.C. TO SUPPORT ROOF SHEATHING.
- 9. 1/2" X 2" X 2" PLASTIC FLASHING TO BE INSTALLED OVER ALL ROOF PENETRATIONS TO EXISTING HOUSE TO PREVENT WATER INTRUSION.

LONGITUDINAL SECTION AT ADDITION
 ADDITION AND RENOVATIONS AT
 2140 BURDETT AVENUE
 2ND FLOOR REVISION
 TROY, NEW YORK

BOVA
 ARCHITECT P.C.
 21 HENRYSIDE LANE
 WYANTSKILL NY 12186
 (518) 283-4294 (FAX) 283-4295

NO	REVISION	DATE	BY

DATE:	1-1-04
SCALE:	1/2" = 1'-0"
DRG BY:	
CAD BY:	
CHECKED BY:	

A5
 2ND OF 3

PRELIMINARY
 FOR REVIEW ONLY

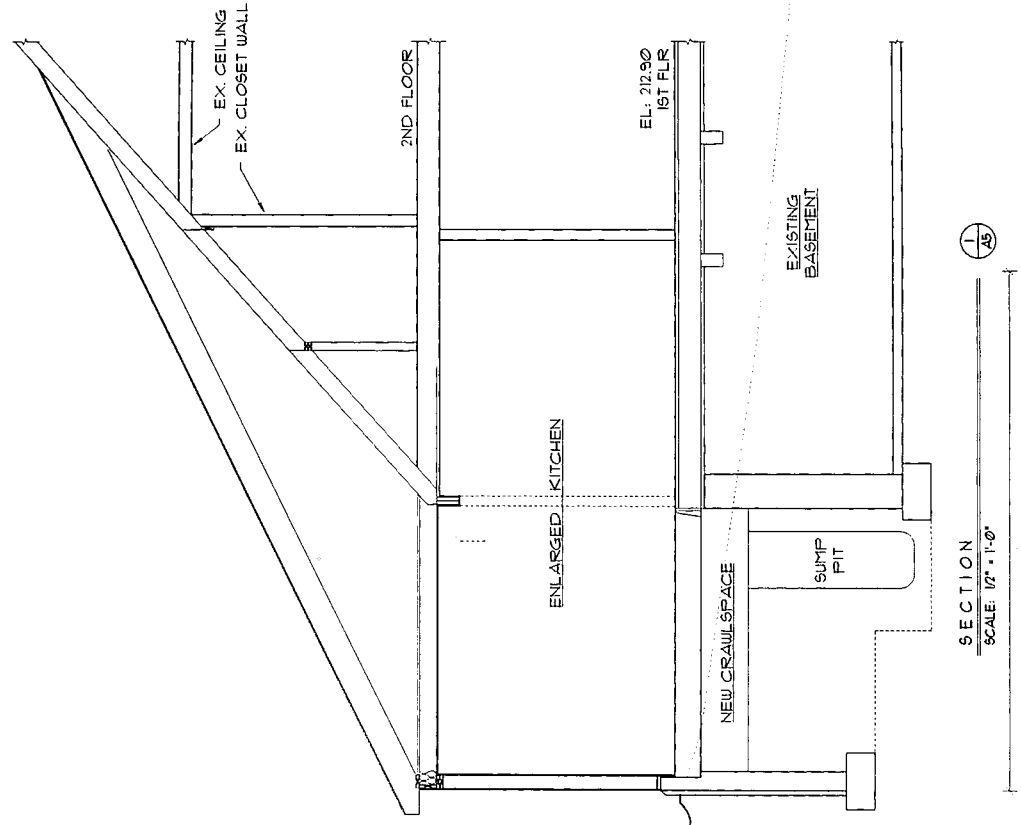

(A5)

SECTION
 SCALE: 1/2" = 1'-0"

NO	REVISION	DATE	BY

CHRISTOPHER A. BOYNTZ
 ARCHITECT P.C.
 11 MENEMSHA LANE
 WYANTSKILL, NY 12198
 (518) 283-4194 (FAX) 283-4195

HVAC FLOOR PLANS
 ADDITION AND RENOVATIONS AT
 20 WASHINGTON SQUARE
 FLOYD, NEW YORK

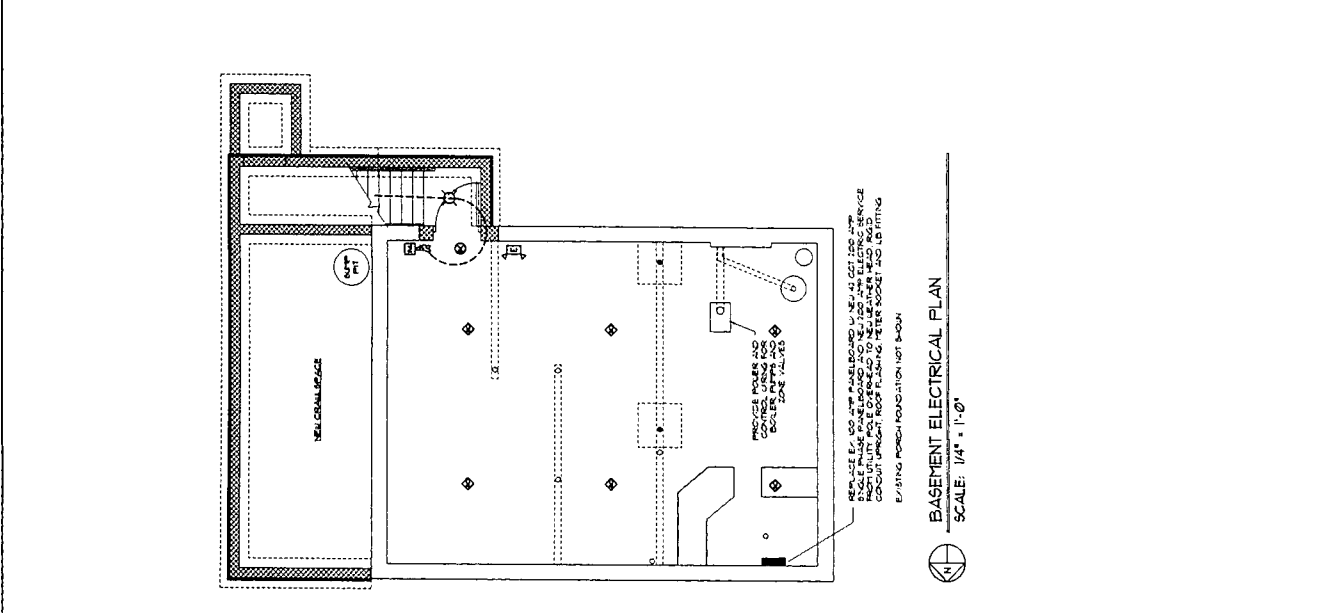
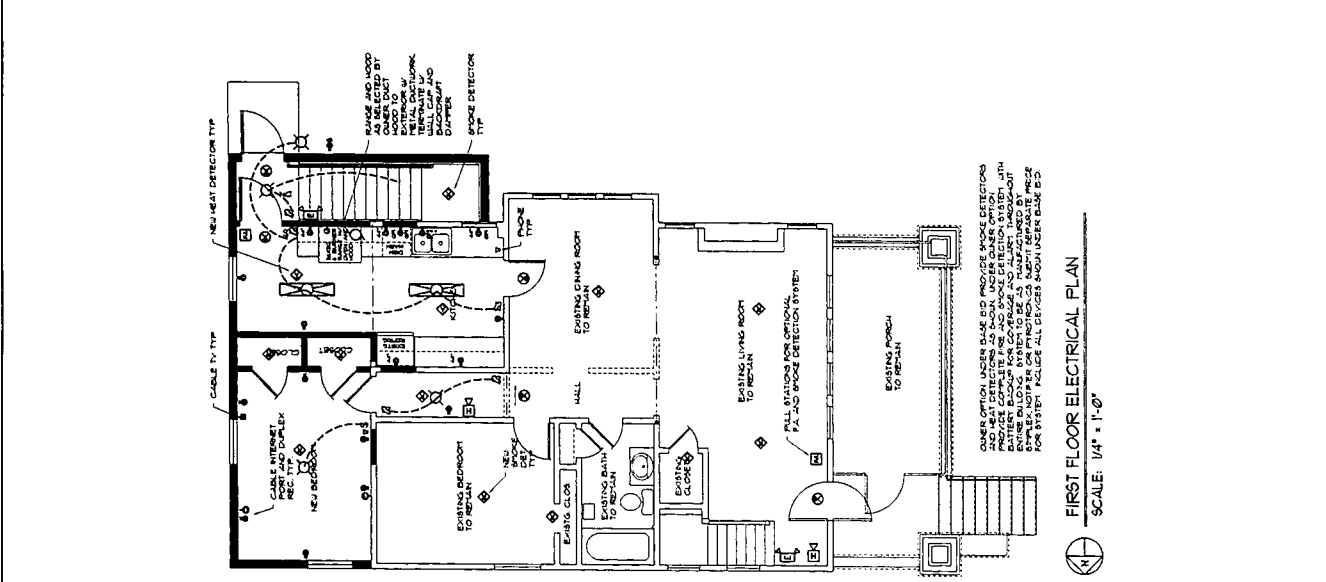
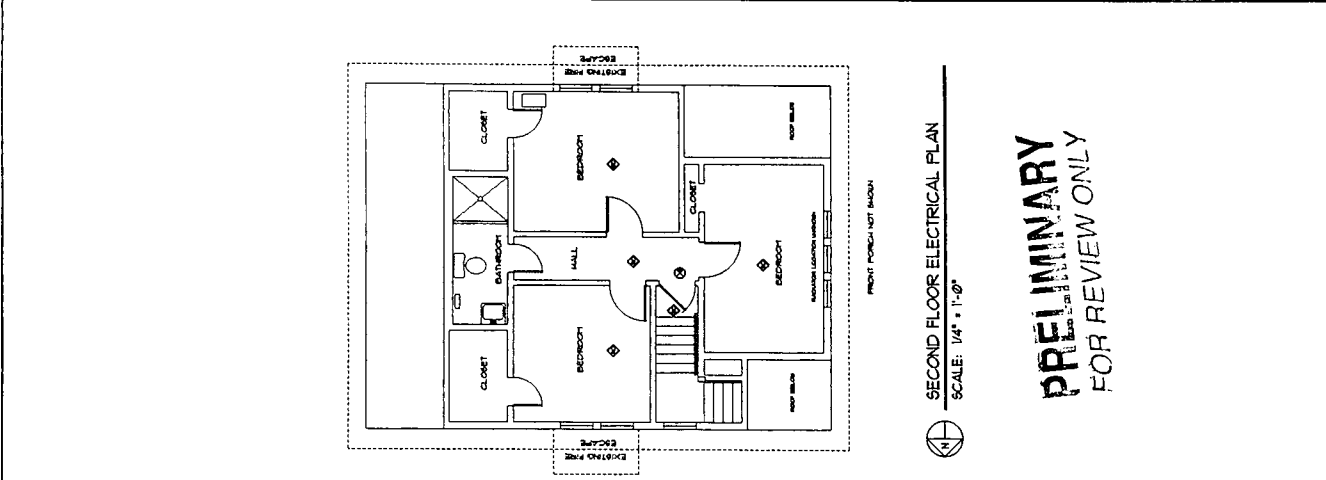

PRELIMINARY FOR REVIEW ONLY

MECHANICAL FLOOR PLANS
 ADDITION AND REVISIONS AT
 150 BURETT AVENUE
 BROOKLYN, NEW YORK
 (917) 283-4294 (FAX) 183-4793



CHRISTOPHER A. BOYENZI
 ARCHITECT, P.C.
 150 BURETT AVENUE
 BROOKLYN, NY 11222
 (917) 283-4294 (FAX) 183-4793

NO	REVISION	DATE	BY

DATE	1-9-09
SCALE	1/4" = 1'-0"
DESIGN BY	W.A.L.E.
CHECKED BY	CAB
DATE	1-9-09
SCALE	1/4" = 1'-0"
DESIGN BY	W.A.L.E.
CHECKED BY	CAB

DRG 1 OF 1
M1

SECOND FLOOR MECHANICAL PLAN
 SCALE: 1/4" = 1'-0"

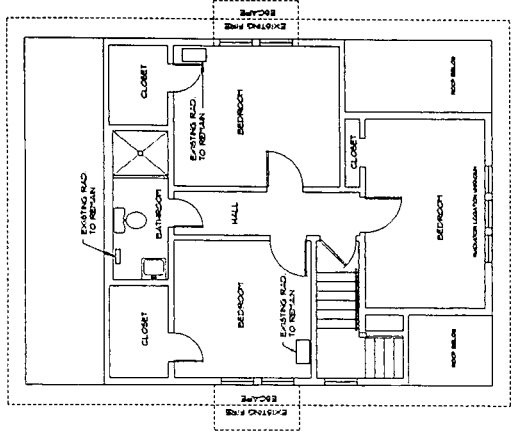

PRELIMINARY
 FOR REVIEW ONLY



FIRST FLOOR MECHANICAL PLAN
 SCALE: 1/4" = 1'-0"

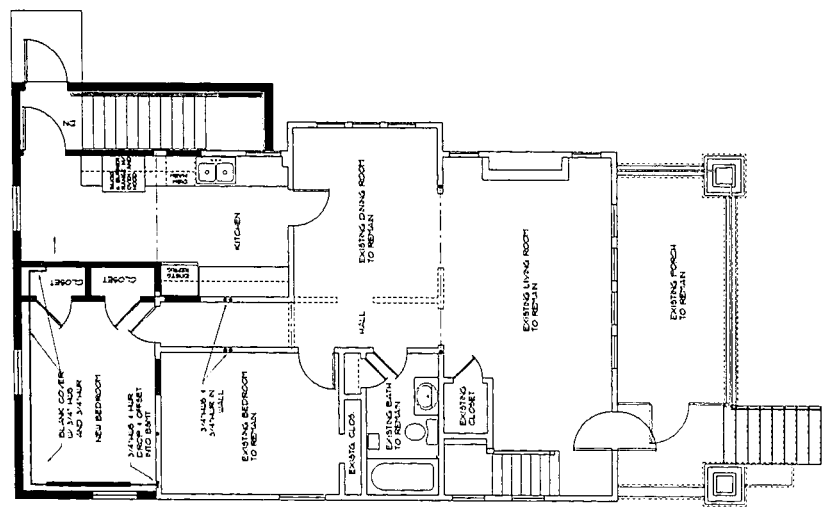

BASEMENT MECHANICAL PLAN
 SCALE: 1/4" = 1'-0"

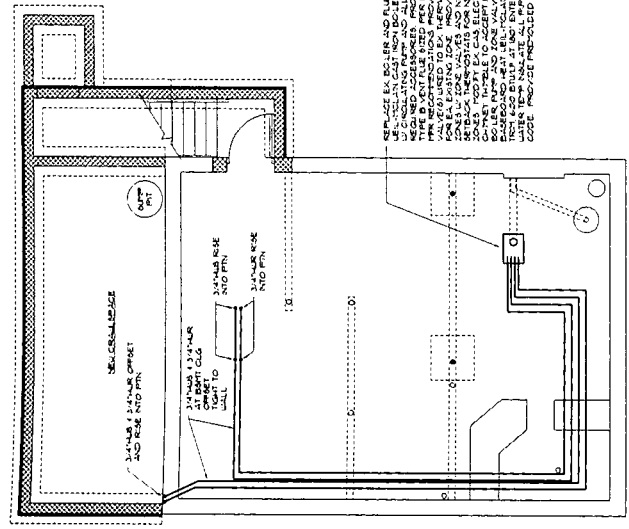

REPLACE EX. BOILER AND PIPE WITH NEW
 1/2" CONDENSING RADIANT PIPING AND ALL
 CONDENSATE PIPING TO BE INSTALLED
 WITH 1/2" CONDENSATE TRAP AND PIPING
 FOR RELOCATION. PROVIDE THE
 FOLLOWING: 1. EXISTING RAO TO REPAIR
 FOR EX. EXISTING RAO TO REPAIR
 2. EXISTING RAO TO REPAIR FOR NEW
 3. EXISTING RAO TO REPAIR FOR NEW
 4. EXISTING RAO TO REPAIR FOR NEW
 5. EXISTING RAO TO REPAIR FOR NEW
 6. EXISTING RAO TO REPAIR FOR NEW
 7. EXISTING RAO TO REPAIR FOR NEW
 8. EXISTING RAO TO REPAIR FOR NEW
 9. EXISTING RAO TO REPAIR FOR NEW
 10. EXISTING RAO TO REPAIR FOR NEW
 11. EXISTING RAO TO REPAIR FOR NEW
 12. EXISTING RAO TO REPAIR FOR NEW
 13. EXISTING RAO TO REPAIR FOR NEW
 14. EXISTING RAO TO REPAIR FOR NEW
 15. EXISTING RAO TO REPAIR FOR NEW
 16. EXISTING RAO TO REPAIR FOR NEW
 17. EXISTING RAO TO REPAIR FOR NEW
 18. EXISTING RAO TO REPAIR FOR NEW
 19. EXISTING RAO TO REPAIR FOR NEW
 20. EXISTING RAO TO REPAIR FOR NEW
 21. EXISTING RAO TO REPAIR FOR NEW
 22. EXISTING RAO TO REPAIR FOR NEW
 23. EXISTING RAO TO REPAIR FOR NEW
 24. EXISTING RAO TO REPAIR FOR NEW
 25. EXISTING RAO TO REPAIR FOR NEW
 26. EXISTING RAO TO REPAIR FOR NEW
 27. EXISTING RAO TO REPAIR FOR NEW
 28. EXISTING RAO TO REPAIR FOR NEW
 29. EXISTING RAO TO REPAIR FOR NEW
 30. EXISTING RAO TO REPAIR FOR NEW
 31. EXISTING RAO TO REPAIR FOR NEW
 32. EXISTING RAO TO REPAIR FOR NEW
 33. EXISTING RAO TO REPAIR FOR NEW
 34. EXISTING RAO TO REPAIR FOR NEW
 35. EXISTING RAO TO REPAIR FOR NEW
 36. EXISTING RAO TO REPAIR FOR NEW
 37. EXISTING RAO TO REPAIR FOR NEW
 38. EXISTING RAO TO REPAIR FOR NEW
 39. EXISTING RAO TO REPAIR FOR NEW
 40. EXISTING RAO TO REPAIR FOR NEW
 41. EXISTING RAO TO REPAIR FOR NEW
 42. EXISTING RAO TO REPAIR FOR NEW
 43. EXISTING RAO TO REPAIR FOR NEW
 44. EXISTING RAO TO REPAIR FOR NEW
 45. EXISTING RAO TO REPAIR FOR NEW
 46. EXISTING RAO TO REPAIR FOR NEW
 47. EXISTING RAO TO REPAIR FOR NEW
 48. EXISTING RAO TO REPAIR FOR NEW
 49. EXISTING RAO TO REPAIR FOR NEW
 50. EXISTING RAO TO REPAIR FOR NEW
 51. EXISTING RAO TO REPAIR FOR NEW
 52. EXISTING RAO TO REPAIR FOR NEW
 53. EXISTING RAO TO REPAIR FOR NEW
 54. EXISTING RAO TO REPAIR FOR NEW
 55. EXISTING RAO TO REPAIR FOR NEW
 56. EXISTING RAO TO REPAIR FOR NEW
 57. EXISTING RAO TO REPAIR FOR NEW
 58. EXISTING RAO TO REPAIR FOR NEW
 59. EXISTING RAO TO REPAIR FOR NEW
 60. EXISTING RAO TO REPAIR FOR NEW
 61. EXISTING RAO TO REPAIR FOR NEW
 62. EXISTING RAO TO REPAIR FOR NEW
 63. EXISTING RAO TO REPAIR FOR NEW
 64. EXISTING RAO TO REPAIR FOR NEW
 65. EXISTING RAO TO REPAIR FOR NEW
 66. EXISTING RAO TO REPAIR FOR NEW
 67. EXISTING RAO TO REPAIR FOR NEW
 68. EXISTING RAO TO REPAIR FOR NEW
 69. EXISTING RAO TO REPAIR FOR NEW
 70. EXISTING RAO TO REPAIR FOR NEW
 71. EXISTING RAO TO REPAIR FOR NEW
 72. EXISTING RAO TO REPAIR FOR NEW
 73. EXISTING RAO TO REPAIR FOR NEW
 74. EXISTING RAO TO REPAIR FOR NEW
 75. EXISTING RAO TO REPAIR FOR NEW
 76. EXISTING RAO TO REPAIR FOR NEW
 77. EXISTING RAO TO REPAIR FOR NEW
 78. EXISTING RAO TO REPAIR FOR NEW
 79. EXISTING RAO TO REPAIR FOR NEW
 80. EXISTING RAO TO REPAIR FOR NEW
 81. EXISTING RAO TO REPAIR FOR NEW
 82. EXISTING RAO TO REPAIR FOR NEW
 83. EXISTING RAO TO REPAIR FOR NEW
 84. EXISTING RAO TO REPAIR FOR NEW
 85. EXISTING RAO TO REPAIR FOR NEW
 86. EXISTING RAO TO REPAIR FOR NEW
 87. EXISTING RAO TO REPAIR FOR NEW
 88. EXISTING RAO TO REPAIR FOR NEW
 89. EXISTING RAO TO REPAIR FOR NEW
 90. EXISTING RAO TO REPAIR FOR NEW
 91. EXISTING RAO TO REPAIR FOR NEW
 92. EXISTING RAO TO REPAIR FOR NEW
 93. EXISTING RAO TO REPAIR FOR NEW
 94. EXISTING RAO TO REPAIR FOR NEW
 95. EXISTING RAO TO REPAIR FOR NEW
 96. EXISTING RAO TO REPAIR FOR NEW
 97. EXISTING RAO TO REPAIR FOR NEW
 98. EXISTING RAO TO REPAIR FOR NEW
 99. EXISTING RAO TO REPAIR FOR NEW
 100. EXISTING RAO TO REPAIR FOR NEW

EXISTING PORCH FOUNDATION NOT SHOWN

NO	REVISION	DATE	BY

CHRISTOPHER A BOVENZI
 ARCHITECT, P.C.
 11 HENRICH LAKE
 WYANTSKILL, NY 12198
 (518) 283-4254 (FAX) 283-4255

ADDITION AND RENOVATION AT
 1145 BRACETT AVENUE
 FIVE TOWN SQUARE
 TROY, NEW YORK

PLUMBING FLOOR PLANS

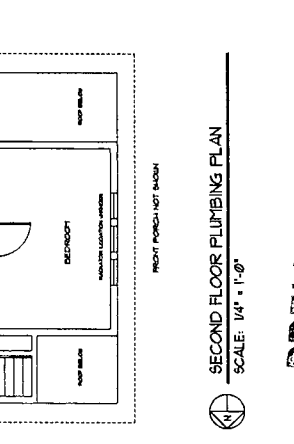
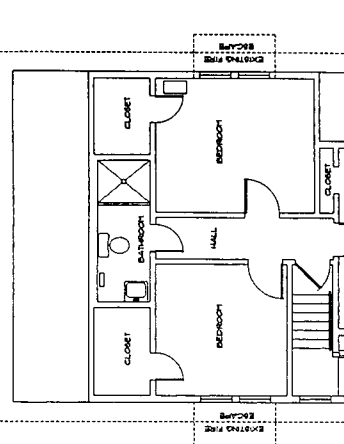
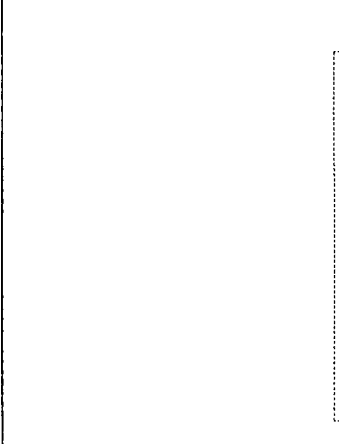

BASEMENT PLUMBING PLAN
 SCALE: 1/4" = 1'-0"

FIRST FLOOR PLUMBING PLAN
 SCALE: 1/4" = 1'-0"

SECOND FLOOR PLUMBING PLAN
 SCALE: 1/4" = 1'-0"

PRELIMINARY
 FOR REVIEW ONLY